6 Larkhill, Bexhill-On-Sea, East Sussex TN40 1QZ

Offers In Excess Of £355,000

Discover the allure of this exceptionally designed four-bedroom partially-terraced house, which boasts breath taking far-reaching views over Bexhill and towards the iconic Beachy Head in Eastbourne, complemented by enchanting sea vistas. The current vendor has meticulously upgraded the property, ensuring no expense was spared to create a home that is both beautiful and spacious. Key Features include: Stunning views which enjoy panoramic sights extending over Bexhill and the sea towards Eastbourne, creating a picturesque backdrop for daily living. Stylish Interiors: The residence is presented to an exceptional standard, showcasing bright and airy spaces throughout. Located on the first floor, the spacious living room offers striking views, perfect for relaxation or entertaining. A beautiful kitchen/breakfast room designed for culinary enthusiasts, providing both functionality and aesthetics. Four well-proportioned bedrooms cater to families or those needing extra space. The property features three modern bathrooms, ensuring convenience and comfort for all residents and guests. The property also benefits from double glazed windows and doors, as well as a gas central heating system, private front & south facing rear garden with side access. This home brings warmth and security throughout the year. Off-road parking adds convenience in this desirable location. Council Tax Band C.

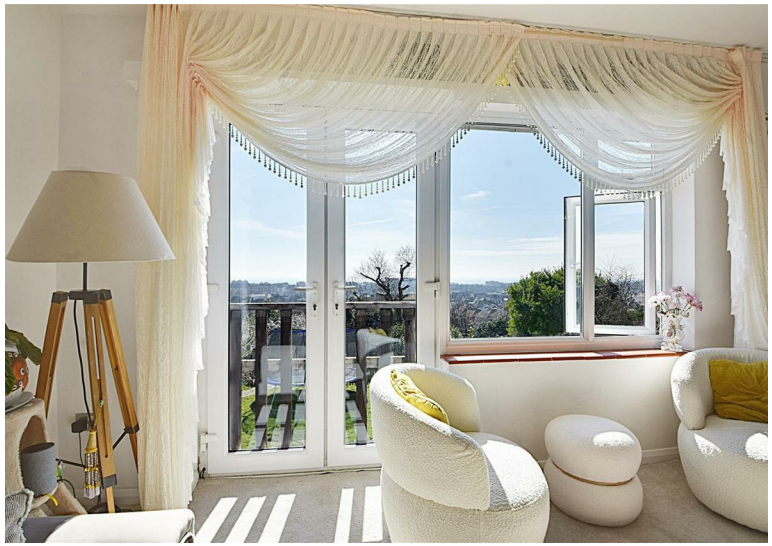

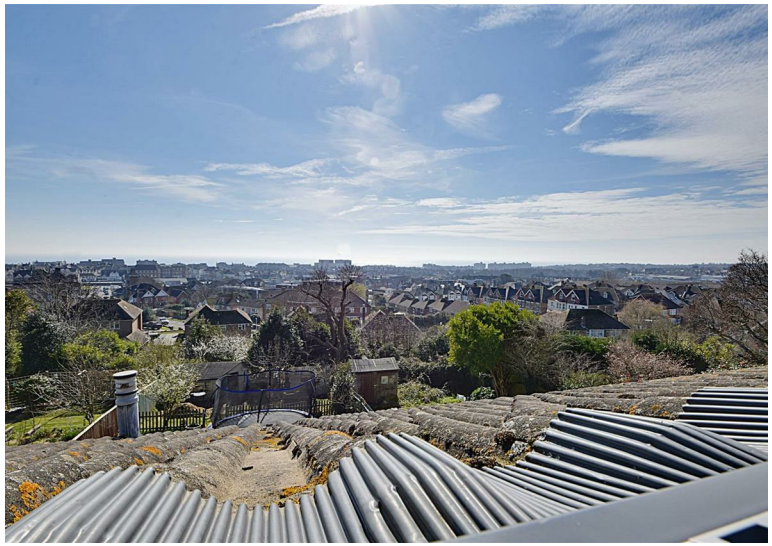

Entrance Porchway
Sliding doors, windows to the front and side elevations.

Entrance Hallway
Cloaks cupboard, double radiator, additional fitted drawers and cupboard unit.

Living Room
16'1" x 14'2" (4.91 x 4.32)
Window overlooks the southerly elevation with French doors, stunning views over Bexhill and sea views and all the way out towards the South Downs at Eastbourne, two double radiators.

Kitchen/Breakfast Room
12'1" x 11'10" (3.70 x 3.63m)
Beautiful fitted kitchen comprising a range of base and wall units with laminate straight edge worktops, one and a half bowl single drainer sink unit with mixer tap, integrated dishwasher and space for American style fridge/freezer, tiled splashbacks, integrated oven and grill with gas hob, extractor canopy and light, tiled splashbacks, area for table and chairs.

Shower Room
Suite comprising w.c. with low level flush, wash hand basin with vanity drawers beneath, chrome heated towel rail, walk-in shower cubicle with controls, chrome controls and shower head, obscure glass windows to the rear southerly elevation, tiled floor.

Bedroom Three/Dining Room
12'5" x 12'6" (3.79 x 3.83m)
Window to the southerly elevation, double radiator.

Lower Ground Floor Level
15'1" x 9'10" (4.60 x 3)
With built-in storage cupboards and laundry cupboard with plumbing for washing machine and space for tumble dryer and additional storage cupboards.

Bedroom Two
15'1" x 9'10" (4.60 x 3)
Window to the rear elevation with a southerly elevation, double radiator.

Bathroom
Suite comprising walk-in shower cubicle with rainfall shower head, chrome controls and shower attachment and shower screen, w.c. with concealed cistern, heated chrome towel rail, wash hand basin with mixer tap electric shaver point, tiled floor with vanity cupboards.

Bedroom One
18'8" x 12'0" (5.7 x 3.68)
Fitted wardrobe and drawers, double radiator, window and door lead out onto the rear garden.

Bedroom Four/ Dressing Room
Built-in storage wardrobe cupboards with drawers and window overlooks the front elevation, double radiator, stairs leading loft room with far reaching views.

Loft Room
29'4 x 13'10 (8.94m x 4.22m)
Is extensive in size and has restricted head height and comes with two double radiators, multiple wardrobe cupboards.

Bathroom Area
Suite area with jacuzzi bath, hand shower attachment, w.c. with concealed cistern, wash hand basin with mixer tap with vanity drawers beneath.

Outside

Front Garden
Off road parking for several vehicles, lawned area with holly bush and some small shrubs.

Rear Garden
Mainly laid to lawn with a southerly elevation, private and secluded and enclosed with fencing to all sides offering privacy and seclusion, patio area, two timber framed sheds, allotment area with picket fencing and picket gate, side access is also available.

Off Road Parking
To the front of the property on driveway. EV charger.

Agents Notes
None of the services or appliances mentioned in these sale particulars have been tested. It should also be noted that measurements quoted are given for guidance only and are approximate and should not be relied upon for any other purpose.

LOWER GROUND FLOOR
480 sq.ft. (44.6 sq.m.) approx.

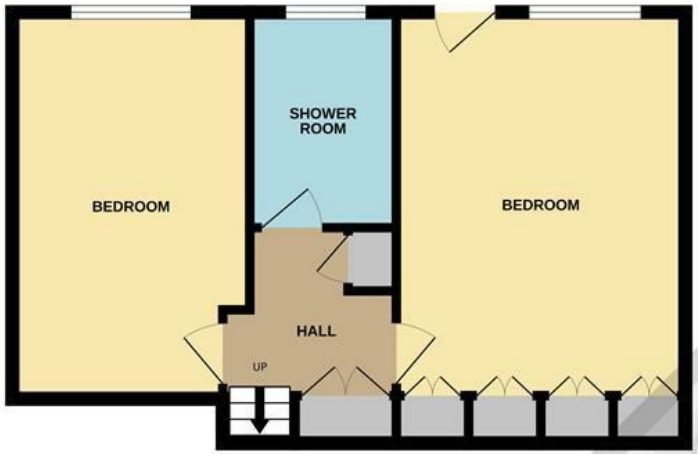

GROUND FLOOR
833 sq.ft. (77.4 sq.m.) approx.

1ST FLOOR
401 sq.ft. (37.3 sq.m.) approx.

TOTAL FLOOR AREA : 1715 sq.ft. (159.3 sq.m.) approx.

Whilst every attempt has been made to ensure the accuracy of the floorplan contained here, measurements of doors, windows, rooms and any other items are approximate and no responsibility is taken for any error, omission or mis-statement. This plan is for illustrative purposes only and should be used as such by any prospective purchaser. The services, systems and appliances shown have not been tested and no guarantee as to their operability or efficiency can be given.
Made with Metropix ©2025

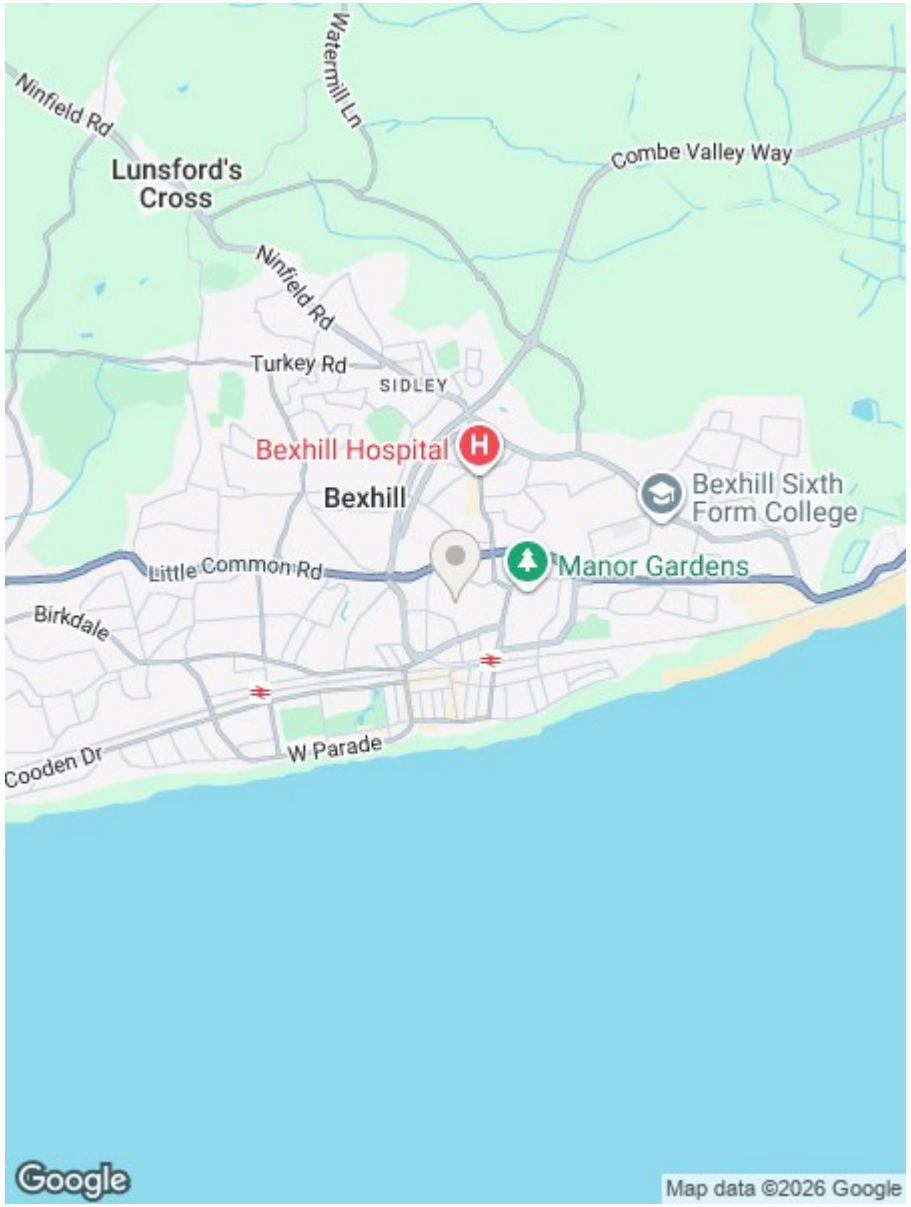

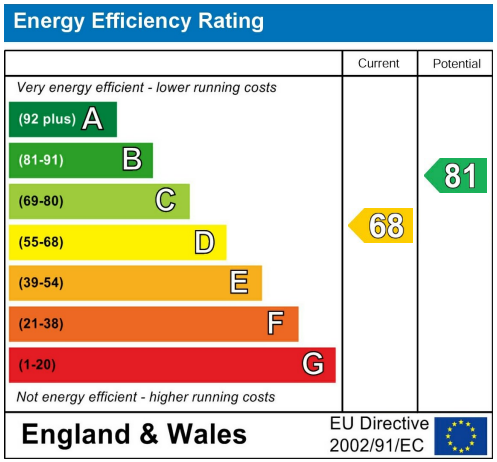

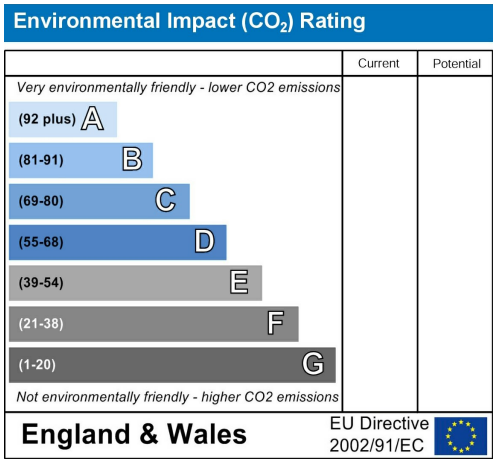

RUSH WITT & WILSON

Residential Estate Agents
Lettings & Property Management

3 Devonshire Road
Bexhill-on-Sea
East Sussex
TN40 1AH
Tel: 01424 225588
bexhill@rushwittwilson.co.uk
www.rushwittwilson.co.uk

The Property Ombudsman
Relocation agent network